TOWN OF GREENWICH, CONNECTICUT
OPEN SPACE 2002

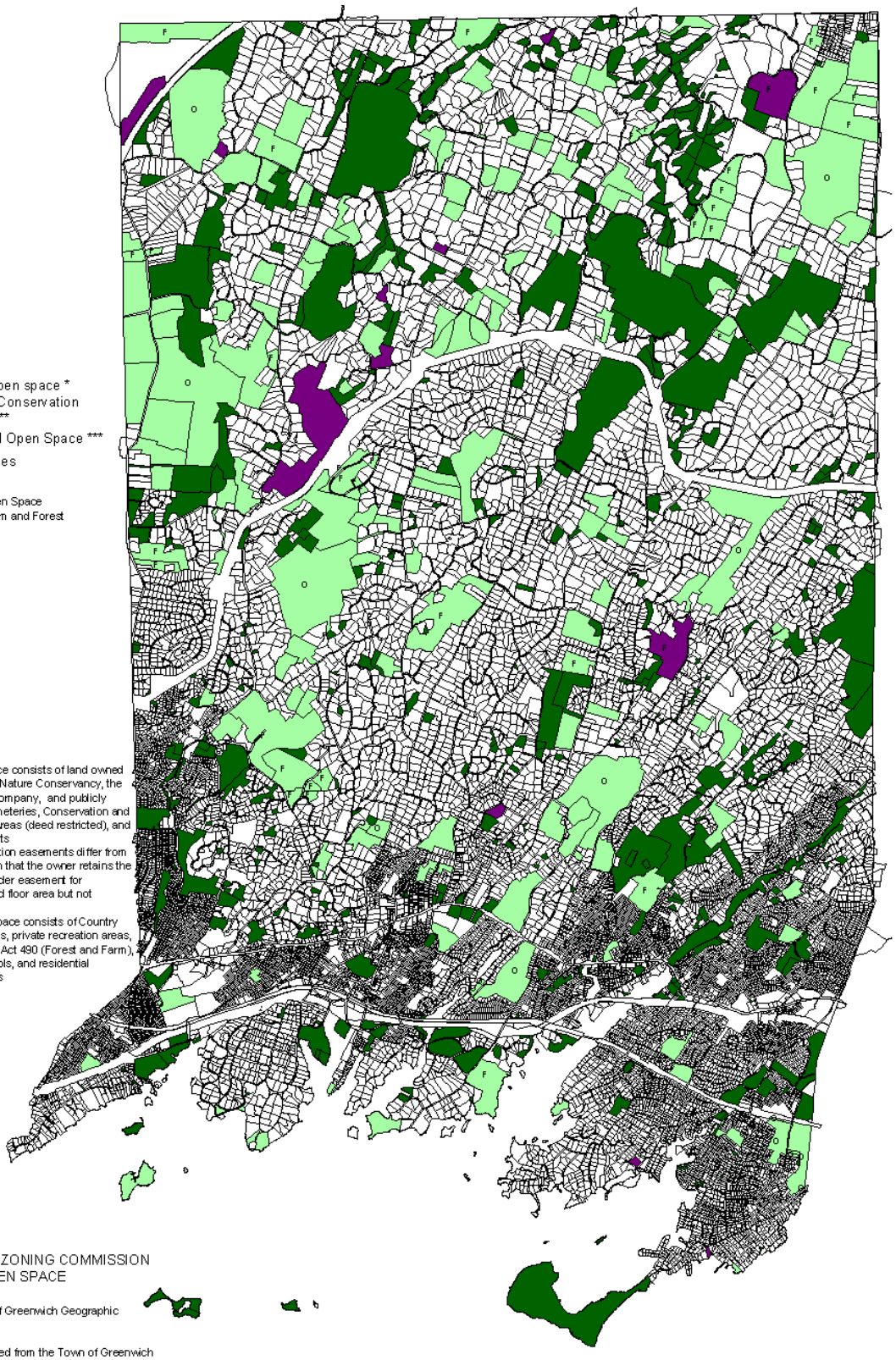

LEGEND

- Protected open space *
- Permanent Conservation Easements **
- Unprotected Open Space ***
- Property Lines

O: Public Act 490 Open Space
F: Public Act 490: Farm and Forest

* Protected Open Space consists of land owned by the Land Trust, the Nature Conservancy, the Audubon, the Water Company, and publicly owned properties, Cemeteries, Conservation and Subdivision Reserve Areas (deed restricted), and conservation easements
** Permanent conservation easements differ from protected open space in that the owner retains the right to use the area under easement for calculating the permitted floor area but not for the building.
*** Unprotected open space consists of Country Clubs, Church properties, private recreation areas, properties under Public Act 490 (Forest and Farm), private and public schools, and residential properties over 10 acres

PLANNING AND ZONING COMMISSION
OPEN SPACE

Source: 2001 Town of Greenwich Geographic Information System

This map was produced from the Town of Greenwich Geographic Information System. The Town expressly disclaims any liability that may result from the use of this map. Aerial: 3/28/97. Map: [5/24/02 and revised 9/27/02].
Copyright © 2000 by the Town of Greenwich

Map created by Katie Blankley 5/13/02 and revised 5/24/02